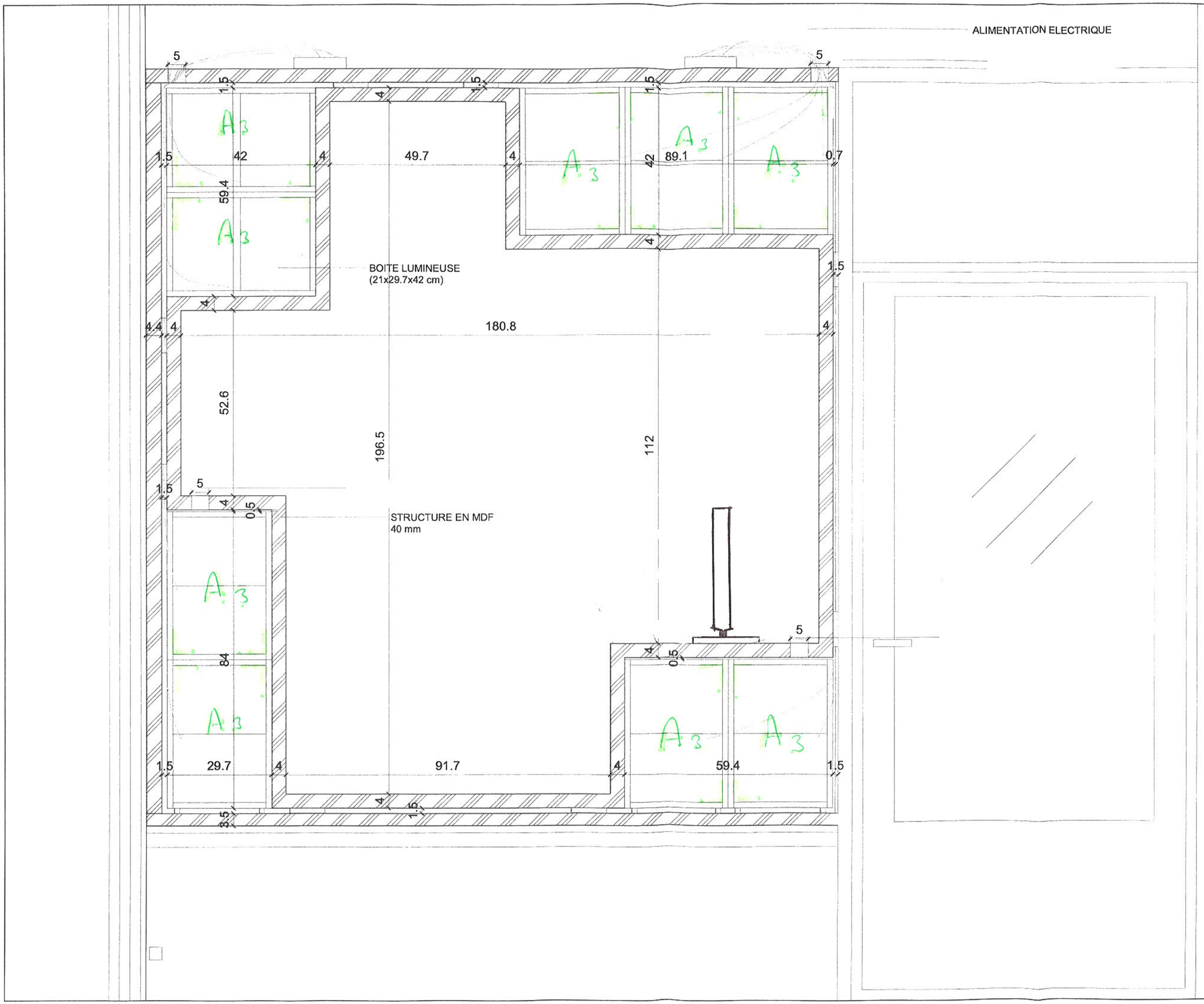
ALIMENTATION ELECTRIQUE
BOITE LUMINEUSE
(21x29.7x42 cm)
STRUCTURE EN MDF
40 mm
A3
5
1.5
4
42
49.7
89.1
0.7
59.4
4.4
180.8
52.6
196.5
112
0.5
84
29.7
91.7
59.4
3.5